

10.45 acres South of Evant TX in Lampasas County

Burks Real Estate | 254-471-5738 | burks@centex.net

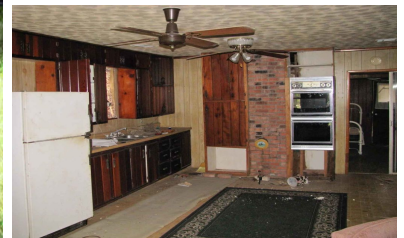

10.45 acres with 2 Br 1 Ba frame house that is in need of extensive repair. The land has 1 water well and electricity. The land is heavy treed with approx. 1.5 acre klein grass field. The property is fenced on 3 sides and is secluded and located at the end of CR 3831. The property is in the Lampasas I S D School District.

Price: \$79,500

Acres: 10

County: Lampasas

City: Evant

State: Texas

Property Type: Hunting Land, Recreational Property, Residential Property



Driving Directions:

From Evant go south on Hwy 281 8.6 miles then turn left on CR 3830 then go .3 tenths of a mile turn right on CR 3831 and go .4 tenths of a mile then property will be on your right

TBD CR 3831 Evant, Texas 76525

