

Plat Showing Two Tracts of Land in Coryell County, Texas.

LEGEND

- = IRON PIN SET
- = IRON PIN FOUND
- ⊙ = BRIDGE SPIKE FOUND
- ⊗ = PIPE FENCE POST
- x — = WIRE FENCE LINE
- (RECORD DATA)

EXHIBIT "A"
SCALE 1" = 50'

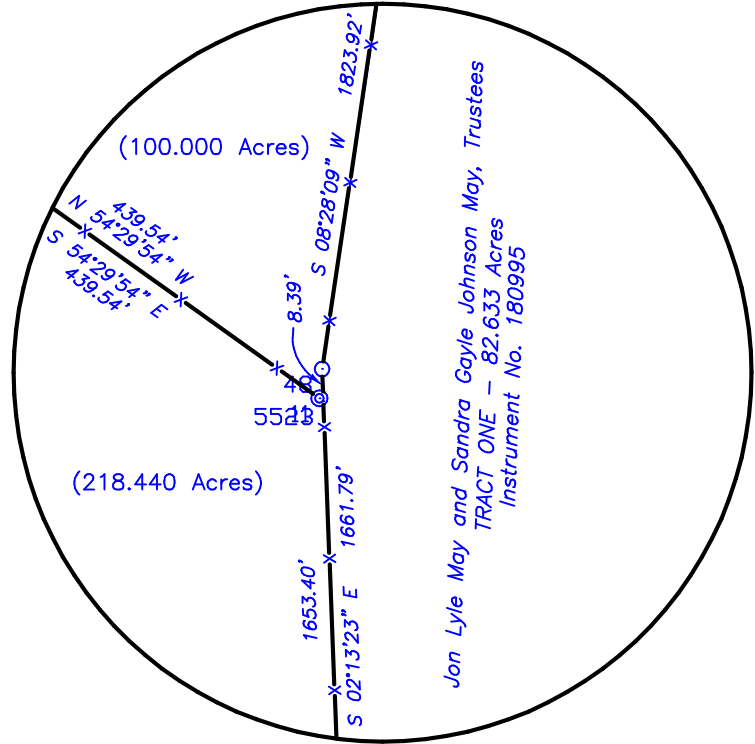

EXHIBIT "B"
SCALE 1" = 50'

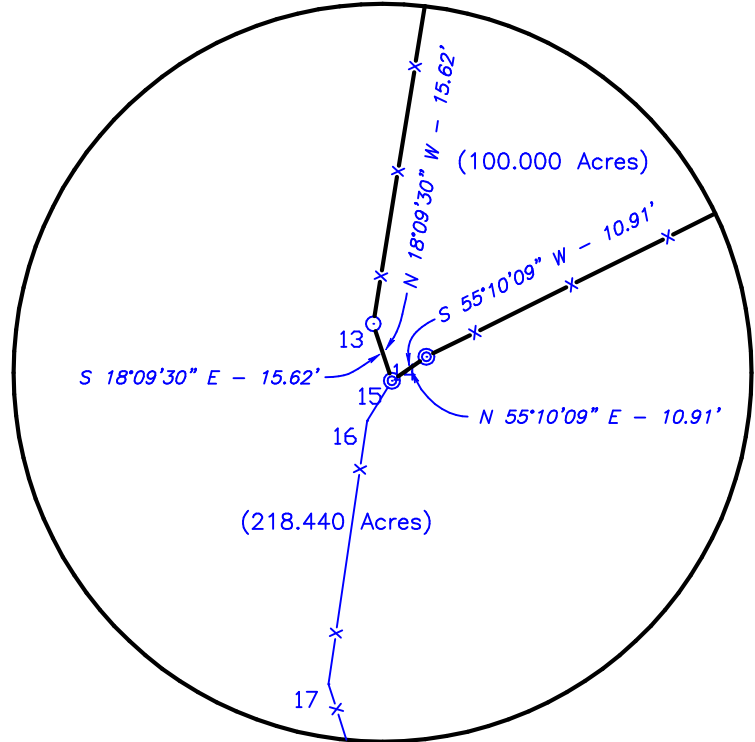
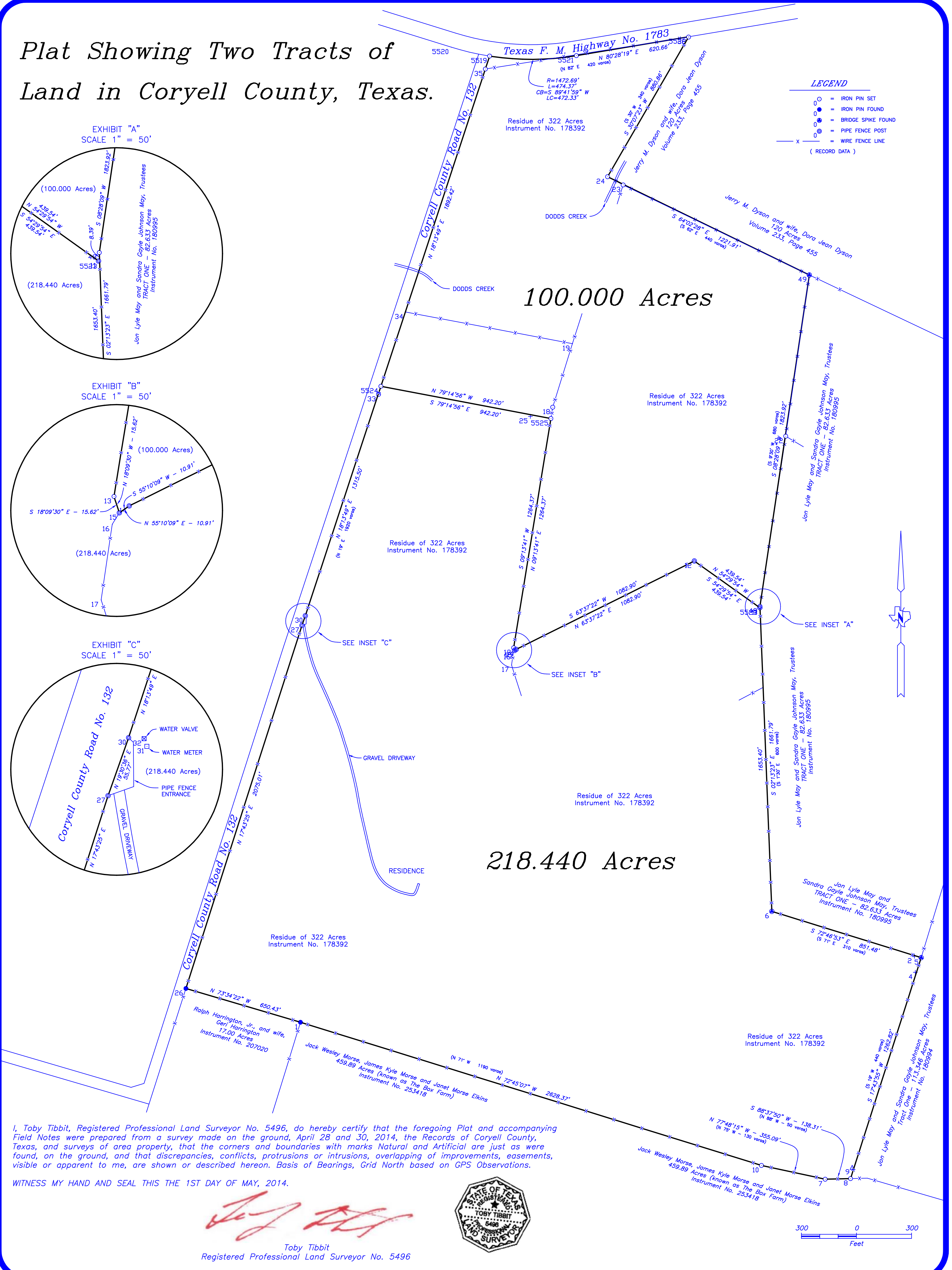
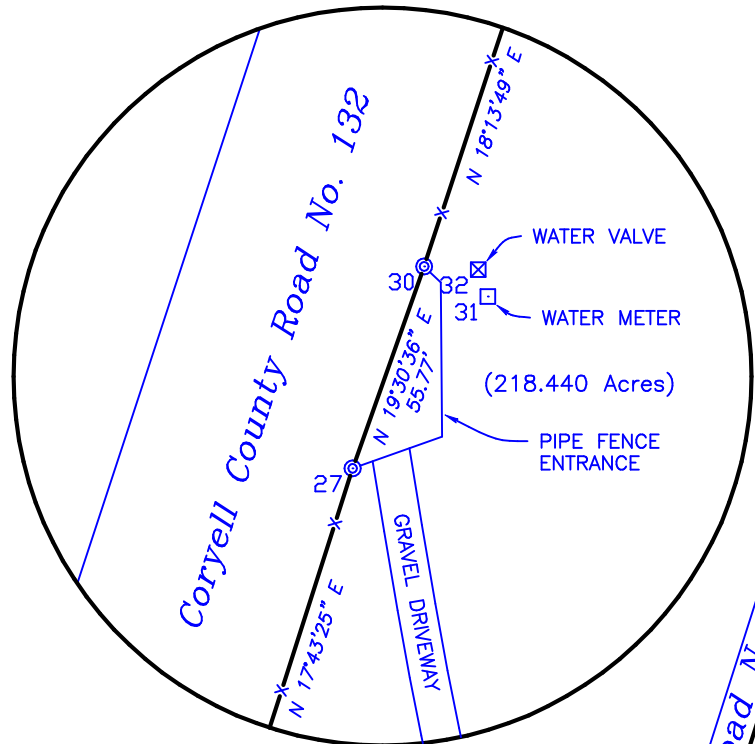

EXHIBIT "C"
SCALE 1" = 50'



I, Toby Tibbit, Registered Professional Land Surveyor No. 5496, do hereby certify that the foregoing Plat and accompanying Field Notes were prepared from a survey made on the ground, April 28 and 30, 2014, the Records of Coryell County, Texas, and surveys of area property, that the corners and boundaries with marks Natural and Artificial are just as were found, on the ground, and that discrepancies, conflicts, protrusions or intrusions, overlapping of improvements, easements, visible or apparent to me, are shown or described hereon. Basis of Bearings, Grid North based on GPS Observations.

WITNESS MY HAND AND SEAL THIS THE 1ST DAY OF MAY, 2014.

Toby Tibbit
Toby Tibbit
Registered Professional Land Surveyor No. 5496

