

Jack Wall, et al
Doc. No. 100049

Paul Guggolz, et al
Tract One
Vol. 389 Page 746

Janice Jones McGough
Vol. 302 Page 897

Janice Jones McGough
Vol. 302 Page 897

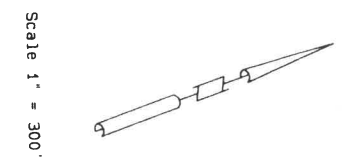
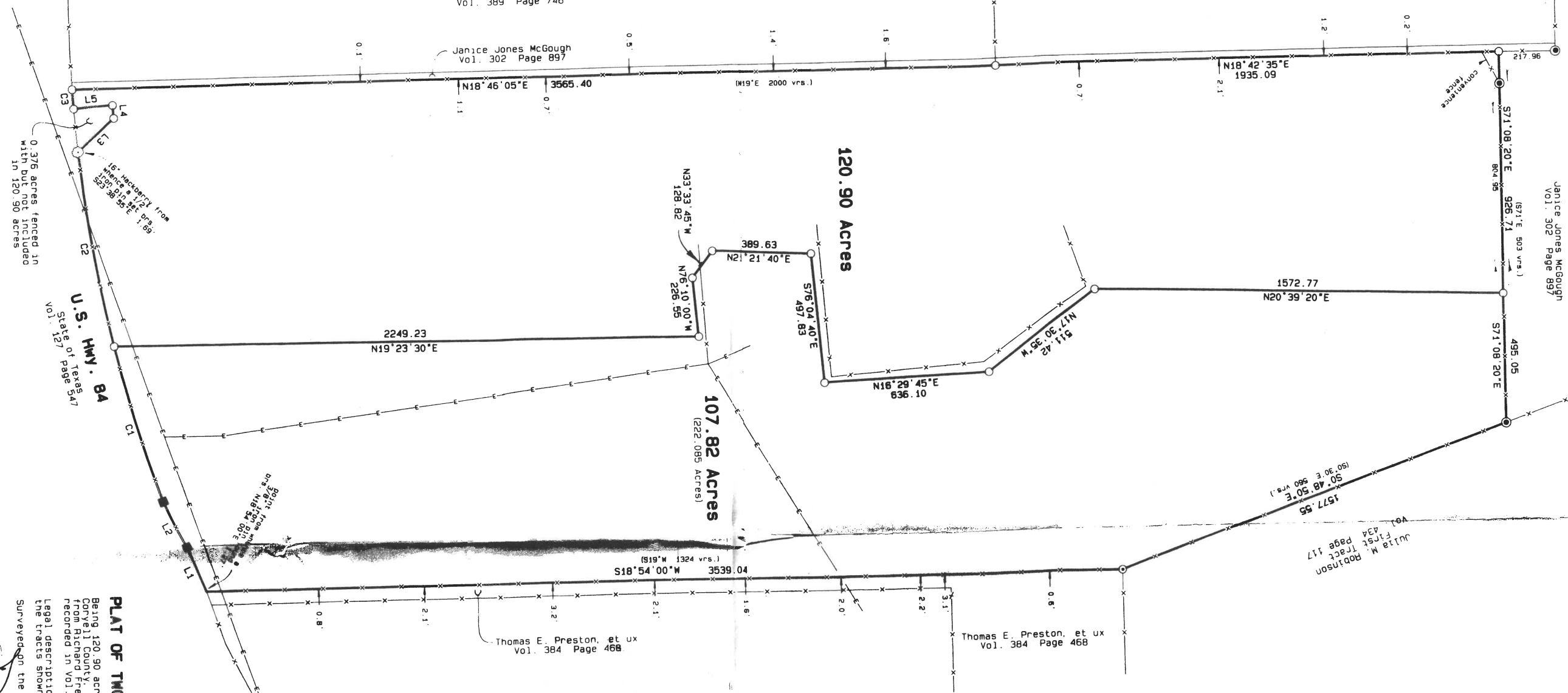

Scale 1" = 300'

GPS used to calculate
geometric bearings based at
Lat. 31°20'35"
Long. 97°50'45"

- 1/2" Iron Pin Set
- ⊙ 3/8" Iron Pin Found
- ⊙ 3" Pipe Post Found
- Concrete Monument Found
- Overhead Electric
- Wire Fence
- Distance and direction from fence to dead line
- () Record Calls

Improvements and utilities are not shown and an easement search was not performed.

Curve Table

CURVE	DB. TA.	RADIUS	LENGTH	CHORD BEARING/DISTANCE
C1	06°15'40"	5669.58	656.21	N87°28'40"W 625.89
C2	07°40'15"	5669.58	759.06	N80°28'45"W 758.49
C3	00°44'55"	5669.58	74.06	N74°34'10"W 74.06

Line Table

Line	Bearing	Distance
L1	S88°49'30"W	184.95
L2	S85°38'52"W	188.02
L3	N23°58'35"W	50.00
L4	S15°03'25"W	150.00

Maples & Associates
420 S. Liveoak, Ste 200
P.O. Box 893, Lampasas, Texas 76550
Tel (512) 556-2078
Fax (512) 556-0500

PLAT OF TWO TRACTS OF LAND IN CORYELL COUNTY, TEXAS.
Being 120.90 acres and 107.82 acres of the Christopher Miller Survey, Abst. No. 695 in Coryell County, Texas, and being part of a 229 acre tract dated and described in a deed from Richard Fred Schaub, Jr. to Maudine Collins Schaub, dated June 18, 1993, as recorded in Vol. 597, Page 2 of the Deed Records of Coryell County, Texas.
Legal descriptions of even survey date herewith of the tracts shown hereon accompany this plat.
Surveyed on the ground May 13, 2002.
Paul W. Maples
Paul W. Maples, RPLS

