



# SHOCKLEY ENGINEERING AND SURVEYING

200 S. RICE AVE. HAMILTON, TEXAS 76531  
OFFICE PH. 254-386-8580

CORYELL COUNTY

Plat showing survey of 27.527 acres of land out of the R. J. Simpson Survey, A-926, Coryell County, Texas.

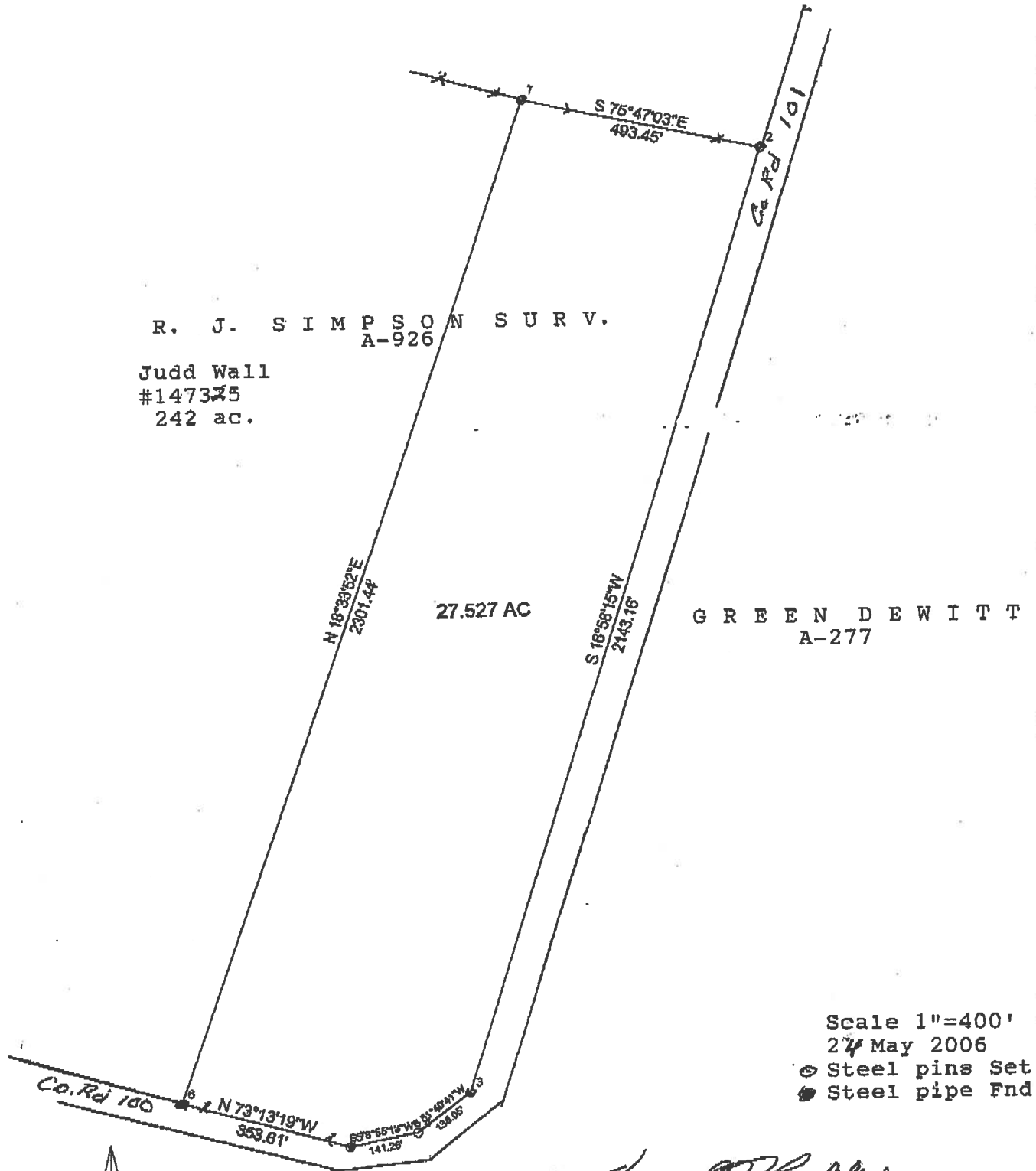

R. J. SIMPSON SURV.  
A-926

Judd Wall  
#147375  
242 ac.

27.527 AC

GREEN DEWITT  
A-277

Scale 1"=400'  
24 May 2006

- Steel pins Set
- Steel pipe Fnd



*Harold J. Shockley*

Harold J. Shockley  
Registered Prof. Land Surveyor  
No. 2286 of Texas





# SHOCKLEY ENGINEERING AND SURVEYING

200 S. RICE AVE. HAMILTON, TEXAS 76531  
OFFICE PH. 254-386-8580

## FIELD NOTES

THE STATE OF TEXAS

CORYELL COUNTY

All that certain tract or parcel of land situated in Coryell County, Texas being 27.527 acres of land out of the R. J. Simpson Survey, A-926 and being a part of Tract One of 242 acres described in Deed to Judd Wall per Instrument No. 147325 Coryell County Deed Records, said 27.527 acre tract described by metes and bounds as follows;

BEGINNING at a steel pipe for a corner post being in the West line of County Road 101 and being N18-00E, 210 feet from the SEC of said Simpson survey said pipe the Eastern most SEC of this;

THENCE along the fenced West line of said county road negotiating a curve to the Right S51-40-41W, 138.05 feet, (all GPS bearings) and S78-55-13W, 141.26 feet, a steel corner post,

THENCE N73-13-19W, along the North line of County Road 100 at 353.61 feet a steel pipe for a corner post, the SWC of this;

THENCE N18-33-52E, an unfenced line along th west line of a field, at 2301.44 feet a steel pipe for a corner post, the NWC of this;

THENCE S75-47-03E along fence, at 493.45 feet a steel pipe for a corner post, the NEC of this;

THENCE S16-58-15W along the fenced West line of county Road 101, at 2143.16 feet the Point of Beginning and containing 27.527 acres of land.

Surveyed 24 May 2006  
For; Judd Wall

Rodmen; Brandon Buffe  
Ricky Shockley

I, Harold J. Shockley, Registered Professional Land Surveyor of the State of Texas, hereby certify that the foregoing survey was made by me, on this date, on the ground, and that the corners are marked as indicated on the plat attached hereto.

  
Harold J. Shockley  
Registered Prof. Land Surveyor  
No. 2286 of Texas

