

SURVEY PLAT TO ACCOMPANY FIELD NOTES, 325.945 ACRES
H.T. & B. RR CO. SURVEY, SECTION 31, ABSTRACT NO. 359
MILLS COUNTY, TEXAS
DEED RECORDED AT VOLUME 138 PAGE 697
DEED RECORDS OF MILLS COUNTY, TEXAS

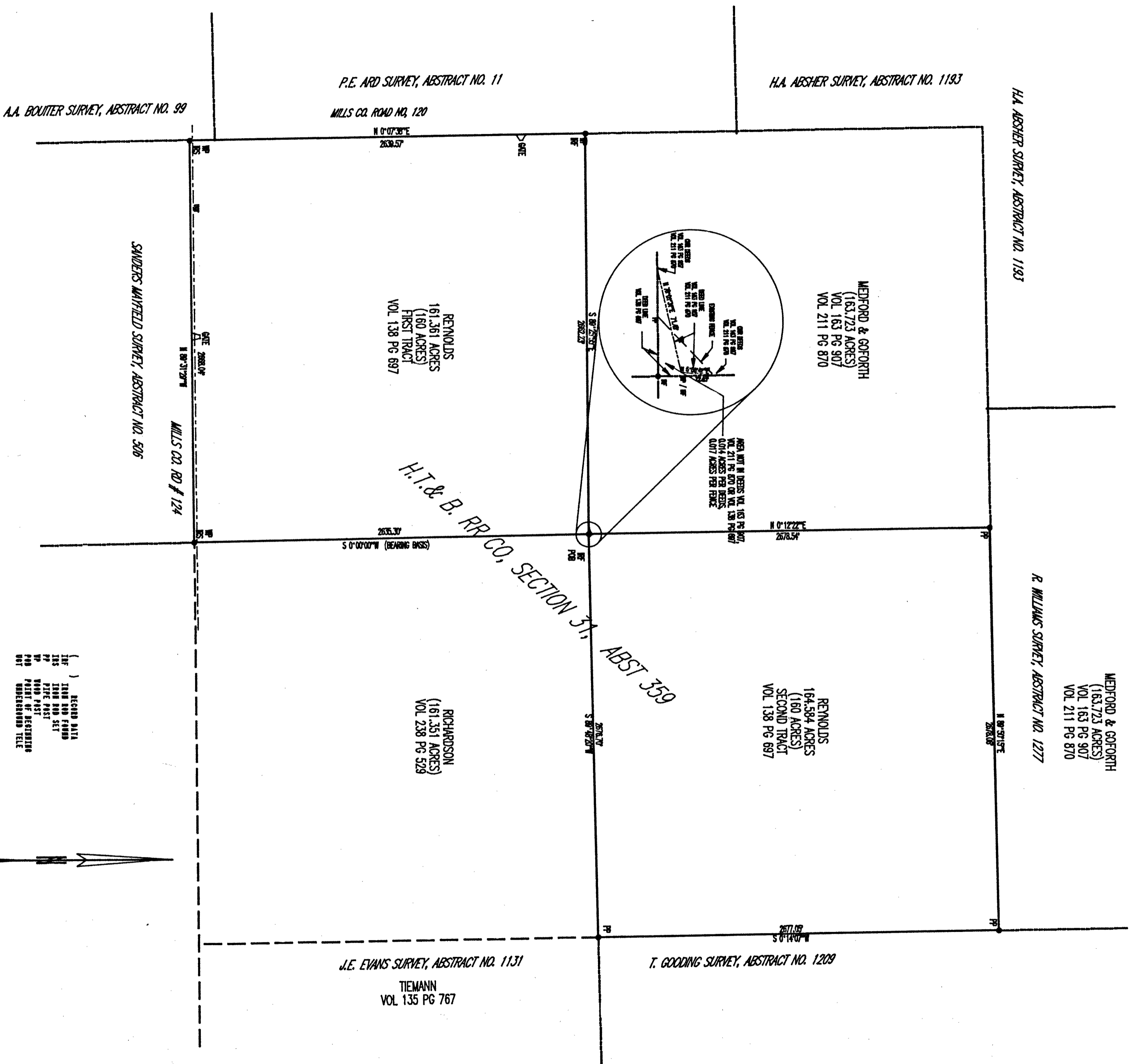

I, the undersigned, do hereby certify that the foregoing Survey Plat was prepared from an actual survey made on the ground, the bearing of all its corners, lines and surveys, the area and acreage, and the location of all the corners, lines and surveys, and all other matters, visible to an eye or described herein and that said property has been located and from a dedicated roadway.

- () RECORD DATA
- IRF IRON ROD FOUND
- IRS IRON ROD SET
- PP PIPE POST
- WPD WOOD POST
- POB POINT OF BEGINNING
- DOT UNDERGROUND TELE



Larry G. Haddad
LARRY G. HADDAD, L.P.L.S.
STATE OF TEXAS NO. 2453

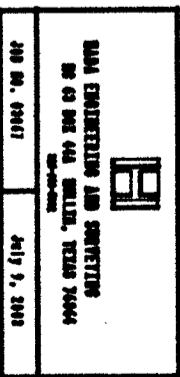

Dale Engelbrecht
DALE ENGELBRECHT, P.E.
STATE OF TEXAS NO. 4417