

WORK ORDER NO: 10-03-4207 OF 5 REQUESTED BY: Jimmie Cummings DRAWN BY: SM FIELD SERVICES: SM / Fieldbook 127. Page 35

A sketch showing the findings of a survey made on a 39.78-acre tract of land in the T.F. Dorsey Survey, Abstract Number 304, Coryell County, Texas, and being a portion of a called 92.799-acre tract of land conveyed to Jimmie Cummings and Doug Young, recorded under Instrument Number 226650 in the Deed Records of Coryell County, Texas.

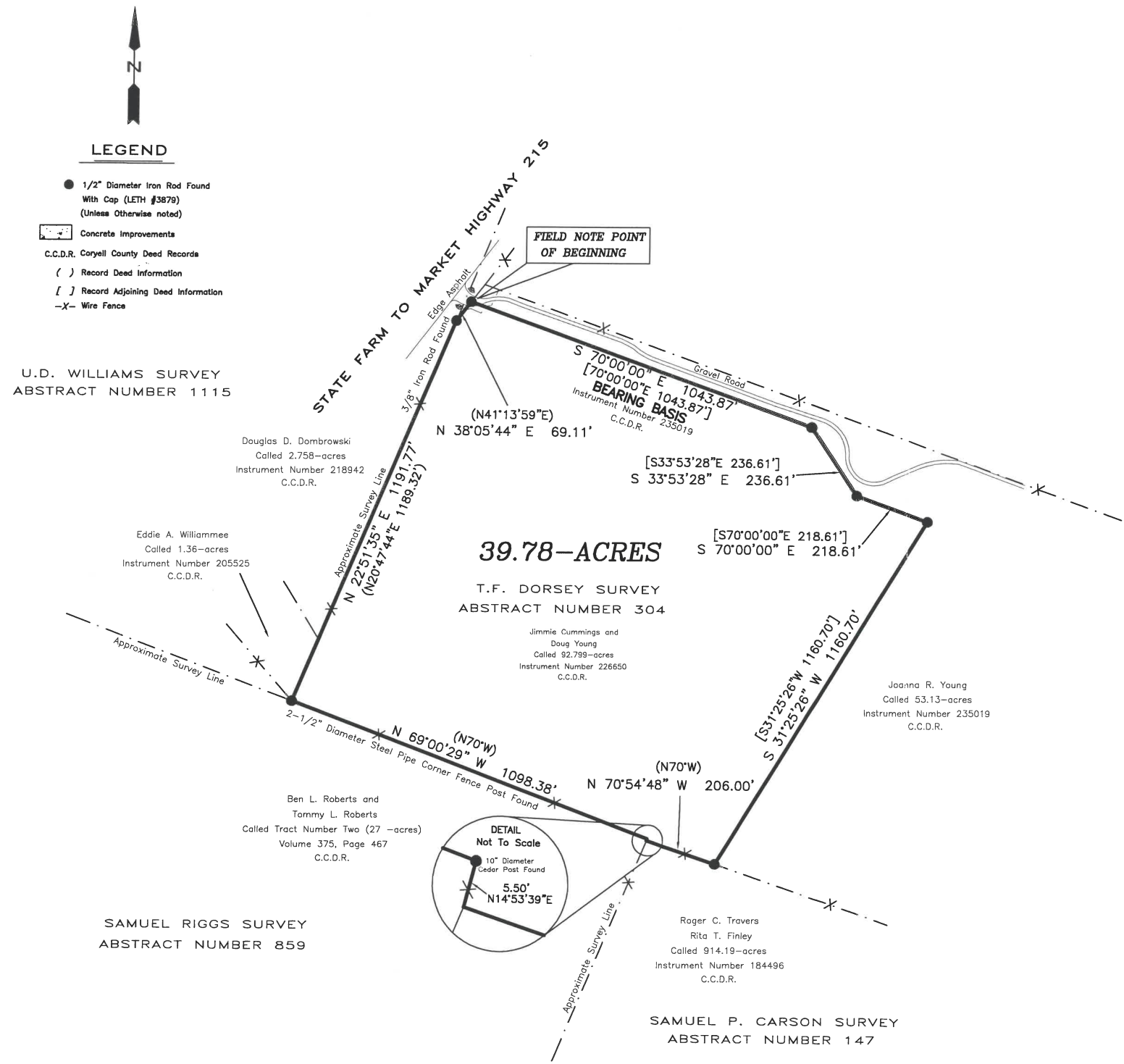

Survey performed without benefit of title commitment. Record easement and restrictions may exist and not be shown on this plat.

LETH LTD. does not make or warrant any flood zone designation.

TO: Jimmie Cummings

This sketch represents a survey made on the ground. During the performance of this survey persons working under my supervision observed conditions along the boundaries and to the best of my knowledge they are as shown.

I hereby state that to the best of my professional knowledge and belief that this plat and the survey on which it is based meets the requirements for land surveys in the State of Texas.

This the 29 day of April, 2010.

Gale Arnold, RPLS, NO. 3879

ALL RIGHTS RESERVED BY: LETH LTD. 2010

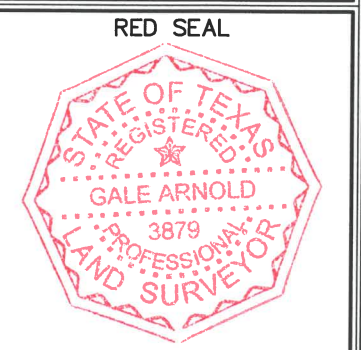

SURVEYED: March 17, 2010

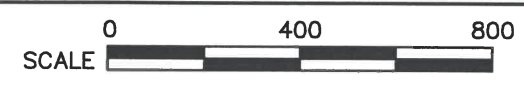

LETH LTD

6801 Sanger Ave., Suite 111 Waco, Texas 76710

(254) 776-5151 Fax (254) 776-5152