

426.11-ACRES
TRACT 5
JIMMIE K. & KIMBERLI K. CUMMINGS
VOL. 498, PG. 59, C.C.D.R.

426.11-ACRES
TRACT 5
JIMMIE K. & KIMBERLI K. CUMMINGS
VOL. 498, PG. 59, C.C.D.R.

426.11-ACRES
TRACT 5
JIMMIE K. & KIMBERLI K. CUMMINGS
VOL. 498, PG. 59, C.C.D.R.

426.11-ACRES
TRACT 5
JIMMIE K. & KIMBERLI K. CUMMINGS
VOL. 498, PG. 59, C.C.D.R.

ORCENETH FISHER SURVEY A-365

ADOLPHUS HOPE SURVEY A-497

62.141-ACRES

426.11-ACRES

TRACT 5
JIMMIE K. & KIMBERLI K. CUMMINGS
VOL. 498, PG. 59, C.C.D.R.

LLOYD ADAMS
VOL. 445,
PG. 698, C.C.D.R.

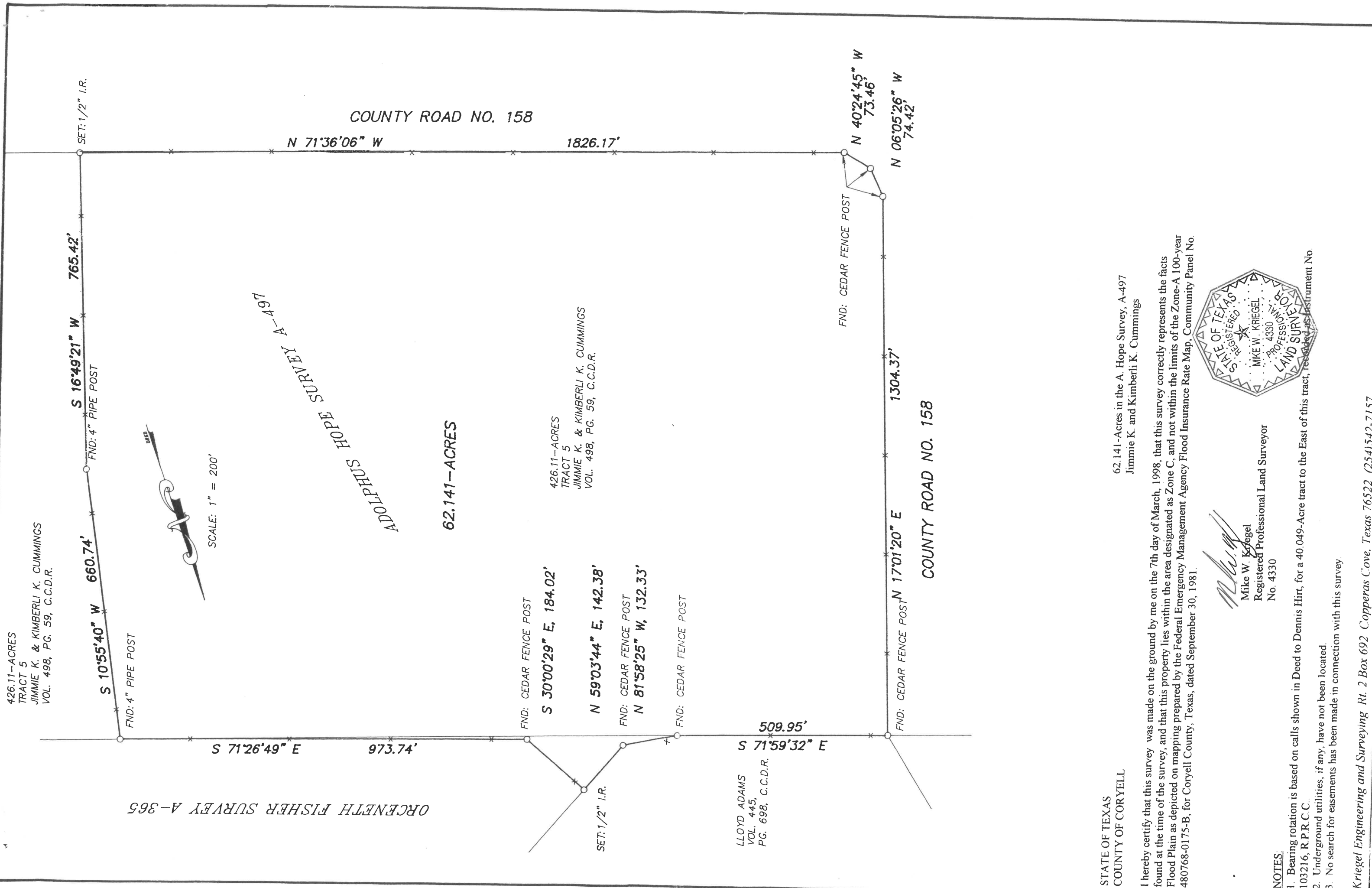

STATE OF TEXAS
COUNTY OF CORVELL

I hereby certify that this survey was made on the ground by me on the 7th day of March, 1998, that this survey correctly represents the facts found at the time of the survey, and that this property lies within the area designated as Zone C, and not within the limits of the Zone-A 100-year Flood Plain as depicted on mapping prepared by the Federal Emergency Management Agency Flood Insurance Rate Map, Community Panel No. 480768-0175-B, for Coryell County, Texas, dated September 30, 1981.

Mike W. Kriegel
Mike W. Kriegel
Registered Professional Land Surveyor
No. 4330



NOTES:

1. Bearing rotation is based on calls shown in Deed to Dennis Hirt, for a 40.049-Acre tract to the East of this tract, recorded as Instrument No. 103216, R.P.R.C.C.
2. Underground utilities, if any, have not been located.
3. No search for easements has been made in connection with this survey.