

February 14, 1999

FIELD NOTES for a **70,000-acre** tract of land in Coryell County, Texas, in the Henry M. Schley Survey, Abstract No. 922, and being part of a called 315.534-Acre tract of land described in deed to Jack and Cindi Wall by Deed recorded as Instrument No. 117271, Real Property Records of Coryell County, said **70,000-Acre** tract of land being more particularly described by metes and bounds as follows:

BEGINNING at a **½-inch iron rod set** for the Northeast corner of the herein described tract at the South end of a cutback at the intersection of the South line of County Road No. 186 with the **West line of Farm to Market Road No. 932, Right of Way** conveyed to the State of Texas in Volume 179, Page 18, Coryell County Deed Records, (C.C.D.R.);

THENCE, South 18° 11' 22" West, 1014.49 feet along the West line of said Farm to Market Road No. 932 to a **½-inch iron rod set** for the Southeast corner of the herein described tract;

THENCE, North 71° 48' 38" West, 1193.81 feet to a **½-inch iron rod set** for the Southwest corner of the herein described tract;

THENCE, North 29° 21' 59" West, 571.46 feet to a **½-inch iron rod set** for corner;

THENCE, South 74° 33' 12" West, 254.40 feet to a **½-inch iron rod set** for corner;

THENCE, North 23° 57' 11" West, 608.10 feet to a **½-inch iron rod set** for corner;

THENCE, North 24° 19' 53" West, 1020.05 feet to a **½-inch iron rod set** for the Northwest corner of the herein described tract on the North line of the Schley Survey and said Wall tract, and being the South line of the Spencer Rice Survey, Abstract No. 865, and the South line of the Tyler tract, described in Volume 479, page 853, C.C.D.R.;

THENCE, South 71° 00' 00" East, 2695.03 feet, (line held for bearing rotation), along the North line of said Schley Survey, being the South line of said Rice Survey and Tyler tract, and the South line of a tract described in Deed to Moore, recorded in Volume 467, Page 312, C.C.D.R., and partly along the center of County Road No. 186 to a **½-inch iron rod set** for the Northeast corner of the aforesaid cutback with the intersection of the County Road No. 186 and Farm to Market Road No. 932;

THENCE, South 12° 01' 51" East, 456.92 feet along said cutback to the **POINT OF BEGINNING, CONTAINING 70,000-Acres** of land.

FIELD NOTES prepared by Mike W. Kriegel, R.P.L.S. No. 4330 from field survey dated 19 January, 1999. Line held for bearing rotation is the North line of the Wall tract at South 71° 00' 00" East.



KRIEDEL ENGINEERING & SURVEYING RT. 2 BOX 692 COPPERAS COVE, TEXAS 76522 (254)542-7157

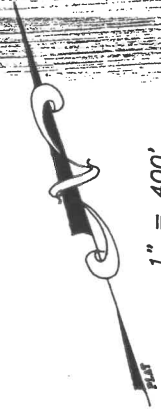

JACK AND CINDI WALL
INST. NO. 117271
R.P.R.C.C.

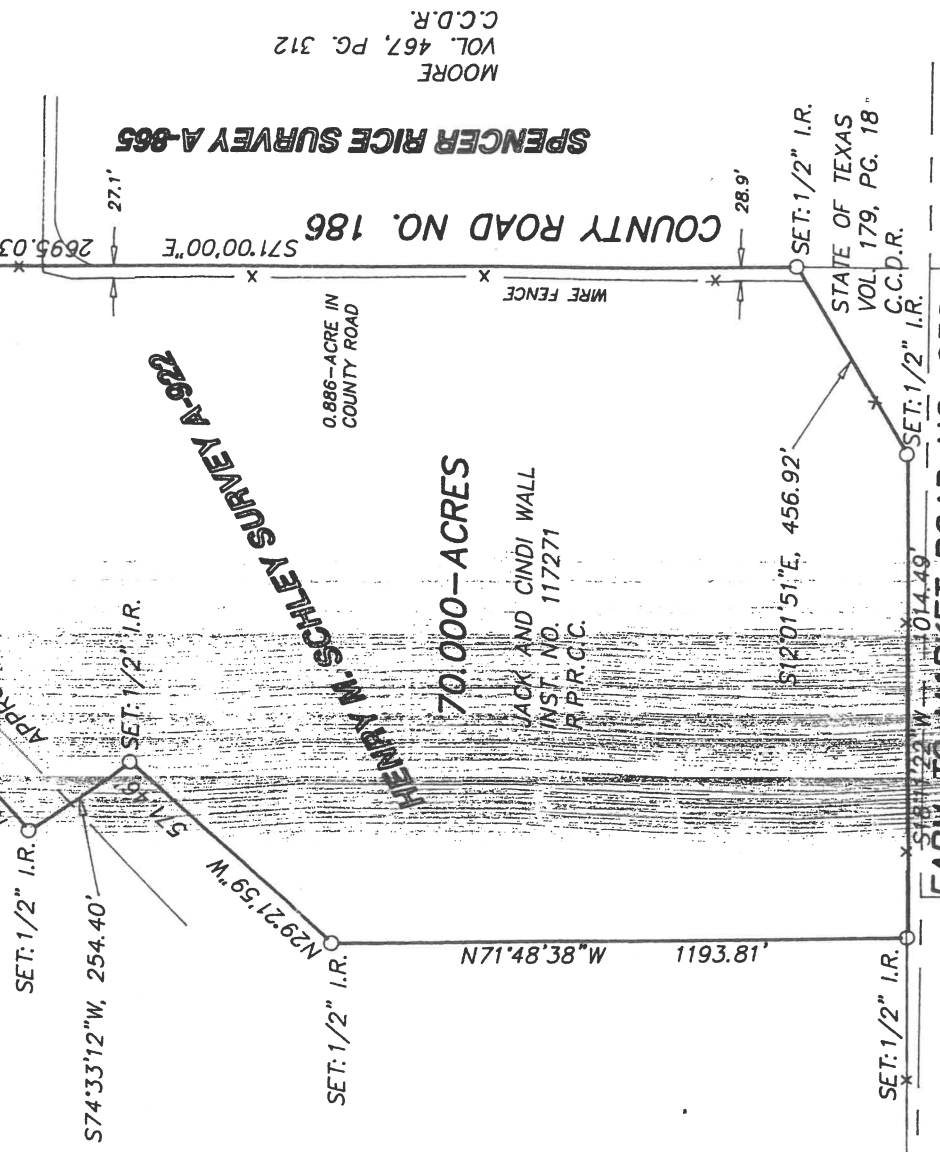

WM. THOMPSON SURVEY A-1022

State of Texas
County of Coryell

I hereby certify that this survey was made on the ground under my supervision on the 19th day of January, and that this survey correctly represents the facts found at the time of the survey.

Mike W. Kriegel
Mike W. Kriegel
Registered Professional Land Surveyor
No. 4330



NOTES:

1. Bearing rotation is based upon calls in Deed to Jack and Cindi Wall, recorded as Instrument No. 117271, Real Property Records of Coryell County. Line held for bearing rotation is the North line of said Wall tract at South 71° 00' 00" East.
2. No underground utilities, underground improvements, or physical and visible improvements have been shown. Easements possibly affecting this tract have not been researched.