

STATE OF TEXAS

COUNTY OF HAMILTON

PLAT SHOWING SURVEY OF 88.007 ACRES OF LAND BEING OUT OF THE B. B. B. & C. RAILROAD CO. SURVEY, ABSTRACT NO. 79, HAMILTON COUNTY, TEXAS.

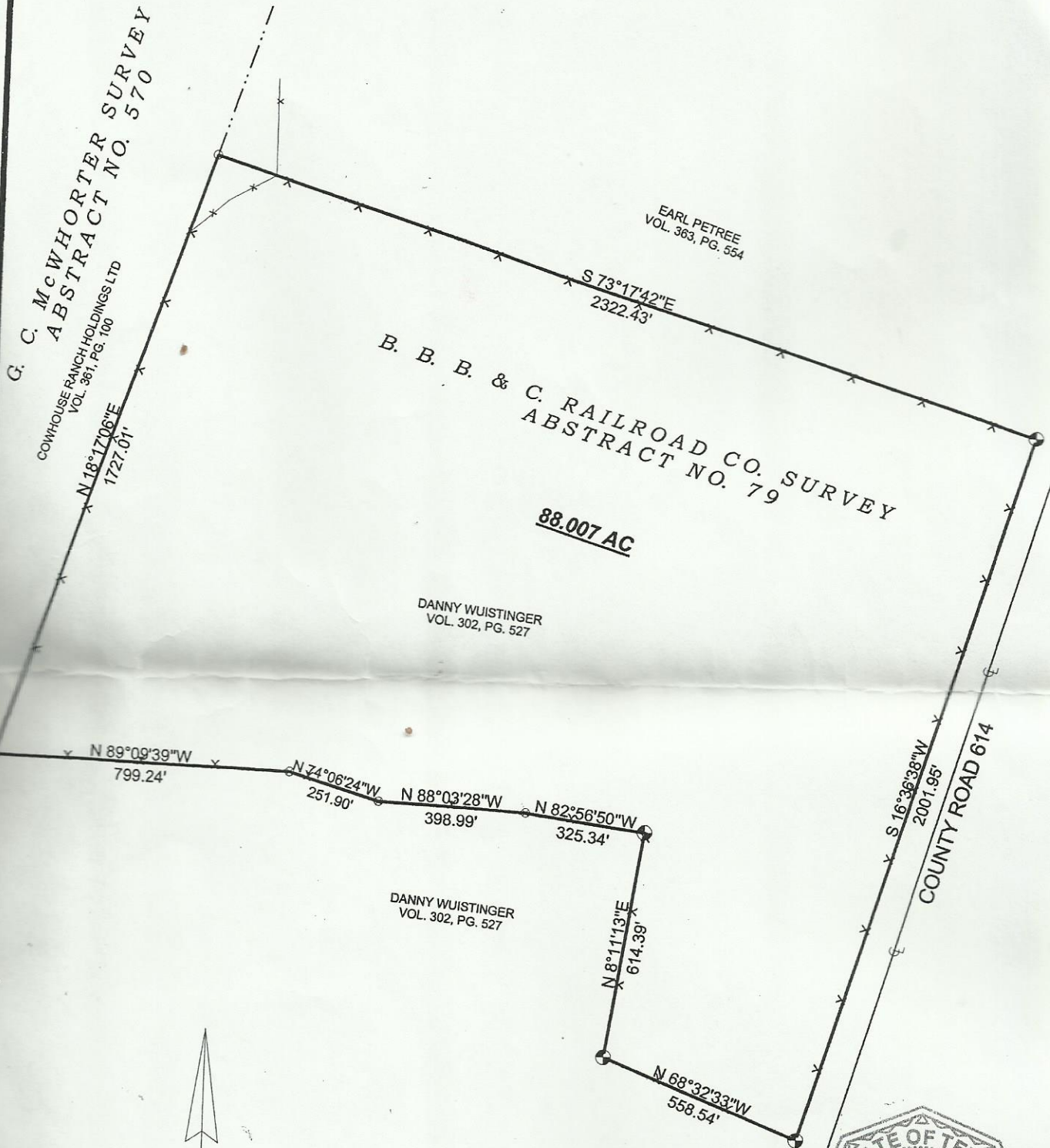

ESTABLISHED AND DETERMINED BY G.P.S. STATE PLAIN COORDINATE SYSTEM CENTRAL TEXAS ZONE, NAD 83 DATUM

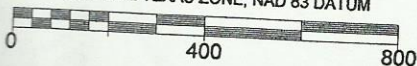

SEPTEMBER 16, 2015

DANNY WUISTINGER

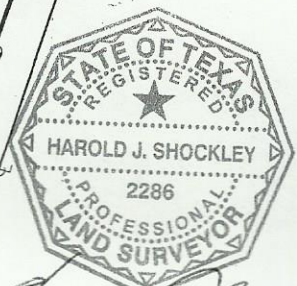

Harold J. Shockley
HAROLD J. SHOCKLEY
 REG. PROF. LAND SURVEYOR
 NO. 2286, STATE OF TEXAS