

18.11 ACRES OUT OF THE JOSEPH WALKER SURVEY,
ABSTRACT NO. 717, LAMPASAS COUNTY, TEXAS.

JOB No.: 0000000

DRAWN: AEN

F.C.: DDB

PAGE 1 OF 1

(FIELD NOTES ATTACHED)

SUBJECT TO:
SOUTHWESTERN BELL TELEPHONE EASEMENT 406/796 D.R.L.C.

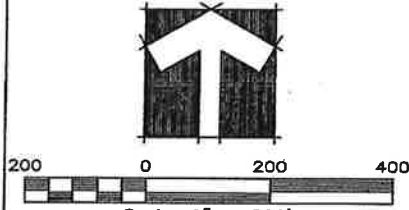

Scale: 1" = 200'
BEARINGS BASED ON
TEXAS STATE PLANE
COORDINATE SYSTEM,
CENTRAL ZONE NAD 83.

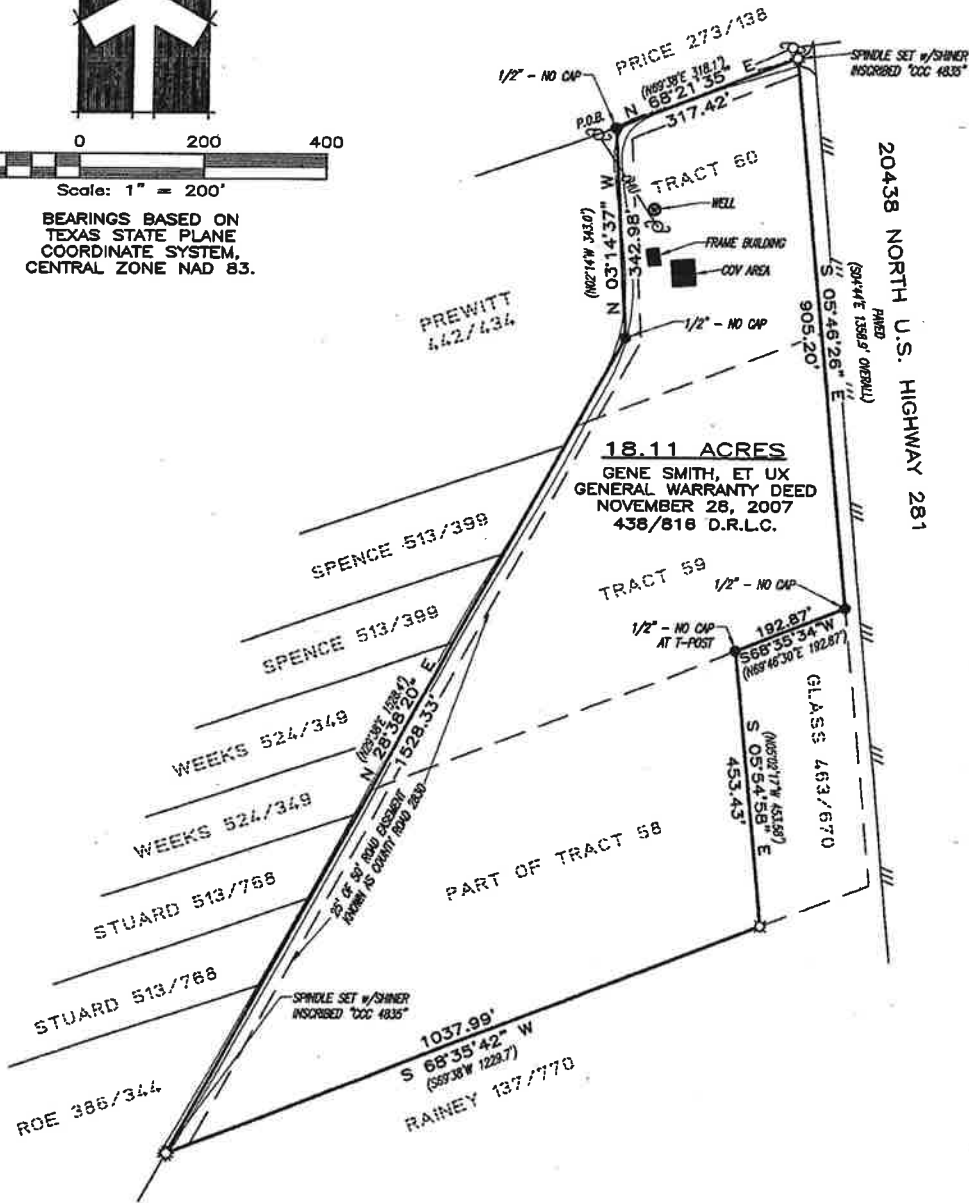

THIS AREA IS SHOWN TO BE IN ZONE X PER FEMA'S FLOOD INSURANCE RATE MAP #480899 0050 B DATED JANUARY 2, 1991; HOWEVER AT PRESENT TIME, NO ELEVATIONS, DRAINAGE OR FLOOD STUDIES HAVE BEEN PERFORMED AND THE INFORMATION IS BASED SOLELY ON SAID MAP/PLAT. THE SURVEYOR DOES NOT ASSUME RESPONSIBILITY AS TO ANY INFORMATION PROVIDED BY SAID MAP/PLAT. THIS FLOOD STATEMENT DOES NOT IMPLY THAT THIS PROPERTY AND/OR STRUCTURES THEREON WILL BE FREE FROM FLOODING OR FLOOD DAMAGE.

STATE OF TEXAS
COUNTY OF LAMPASAS
I, CLYDE C. CASTLEBERRY, JR. FOR TRIPLE C SURVEYING CO. HAVE THIS DATE CAUSED TO BE PERFORMED AN ON-THE-GROUND SURVEY UNDER MY SUPERVISION OF THE FOREGOING PLATTED TRACT OF LAND AND TO THE BEST OF MY KNOWLEDGE AND BELIEF THERE ARE NO DISCREPANCIES, CONFLICTS, SHORTAGES OF AREA, ENCROACHMENTS, VISIBLE UTILITY LINES OR ROADS IN PLACE AND THAT SAID PROPERTY HAS ACCESS TO AND FROM A DEDICATED ROADWAY EXCEPT AS SHOWN HEREON.



TRIPLE C SURVEYING Co.
PO Box 544 - Lampasas, Texas 76550
(512) 845-5440
email: admin@triplecsurveying.com
www.triplecsurveying.com Firm No. 10193916

Witness my hand and seal
this the 18th day of July,
2017

© COPYRIGHT 2017 BY TRIPLE C SURVEYING CO. THIS SURVEY PROVIDED HEREBY FOR THE USE OF THE GRANTEE HEREIN AND NO LICENSE HAS BEEN GRANTED, EXPRESSED OR IMPLIED, TO COPY AND IS ONLY VALID FOR USE WITH THE GRANTEE TRANSACTION, WHICH SHALL TAKE PLACE WITHIN 90 DAYS OF THE COMPLETION OF THE SURVEY. IF THIS DOCUMENT DOES NOT CONTAIN AN ORIGINAL RED STAMPED SEAL OF THE SURVEYOR, IT IS AN UNAUTHORIZED/ILLEGAL COPY. TRIPLE C SURVEYING CO. AND/OR CLYDE C. CASTLEBERRY, JR. ASSUMES NO LIABILITY FROM THE USE OF AN UNAUTHORIZED/ILLEGAL COPY.