INDIAN CREEK RANCH

Wm. Rainey Subdivision of 53.33 Ac of the Gilley Survey & 382 83 Ac. of the Scurlock Survey Deeded to him in Vol 137, page 770, D/R, Coryell County, Texas.

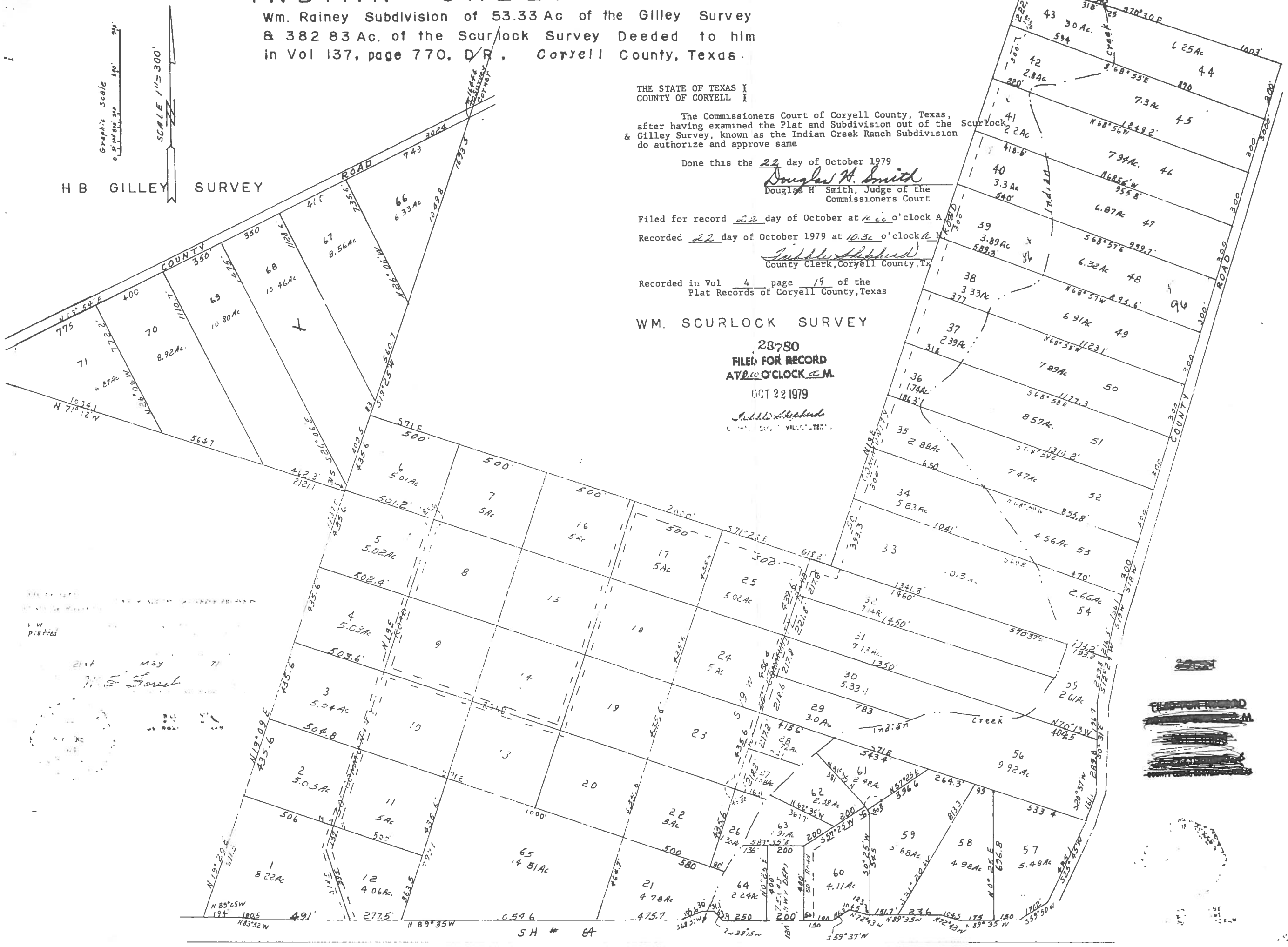

THE STATE OF TEXAS }
COUNTY OF CORYELL }

The Commissioners Court of Coryell County, Texas, after having examined the Plat and Subdivision out of the Scurlock & Gilley Survey, known as the Indian Creek Ranch Subdivision do authorize and approve same

Done this the 22 day of October 1979

Douglas H. Smith
Douglas H Smith, Judge of the Commissioners Court

Filed for record 22 day of October at 10:00 o'clock A.M.

Recorded 22 day of October 1979 at 10.30 o'clock A.M.

Trebble Shepherd
County Clerk, Coryell County, Tx

Recorded in Vol 4 page 19 of the Plat Records of Coryell County, Texas

WM. SCURLOCK SURVEY

23780
FILED FOR RECORD
AT 10:00 O'CLOCK A.M.
OCT 22 1979
Trebble Shepherd
COUNTY CLERK, CORYELL COUNTY, TEXAS

21st May 71
W. E. Forest