

HAINES SURVEYING CO.
P. O. BOX 1031
GATESVILLE, TEXAS 76528
817-233-3846



LEGEND
SCIP Set 5/8" dia. capped iron pin
FCIP Found 5/8" dia. capped iron pin.
FIP Found iron pin.
X Fence Line.
P Overhead Electric Line.
PP Power Pole.
P.O.B. Point of Beginning.

All bearings are based on Geodetic (True) North and were derived from GPS observations made during this survey.

1 Inch = 40 Feet

Surveyed on the ground March 13, 2020.
Mark A. Haines
Mark A. Haines, Registered Professional Land Surveyor.

Plat showing boundaries and improvements on Lots 2 and 3, Block 2, in the Sawyer Addition, located in the city of Evant, Coryell County, Texas and shown on the plat recorded in Volume 186, Page's 634 and 635, Deed Records of Coryell County, Texas and being the same land conveyed to James L. Inabnet, by deeds recorded in Volume 201, Page 387 and Volume 225, Page 206, in the Deed Records of Coryell County, Texas.

FM 183

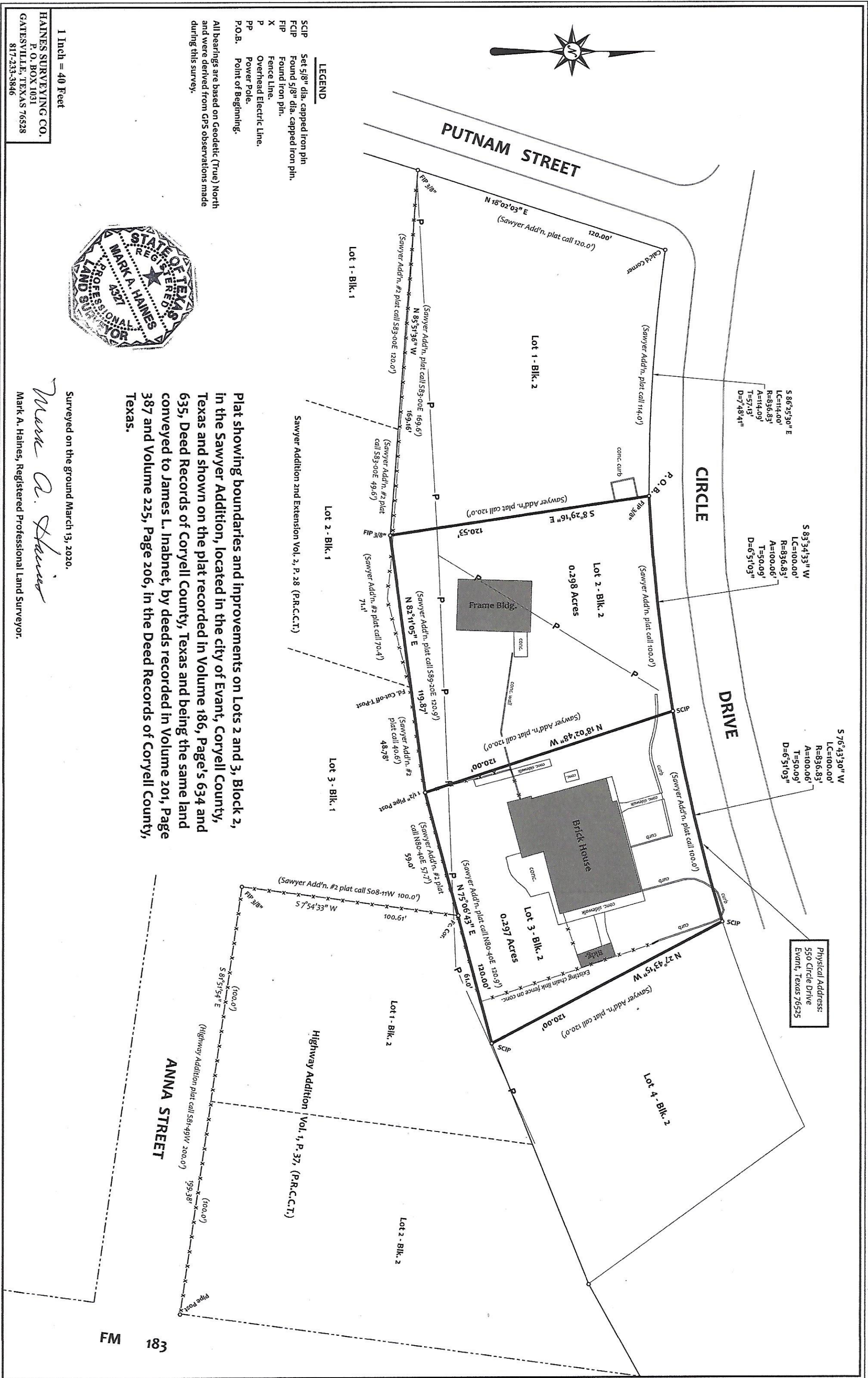

Physical Address:
550 Circle Drive
Evant, Texas 76525