

SABINA DRAPER SURVEY / A 204

Janet L. Adams tracks
367719

Survey Line

571°27'16"E

1953.28'

@ 1/612' F

MARY HARRISON SURVEY
A 392

11.937 ACRES

(former R. A. Hoak 134 acres)

Justice Nordstrom, to Ronald Sharpe and Jeanne Sharpe,
Deed dated November 5, 2003, Vol. 364, Pg. 838,
Real Property Records, Hamilton Co., Texas.
129.535 acres

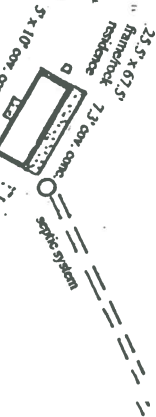

PROPERTY ADDRESS:
5231 F.M. HWY. 2005
HAMILTON, TX. 76531

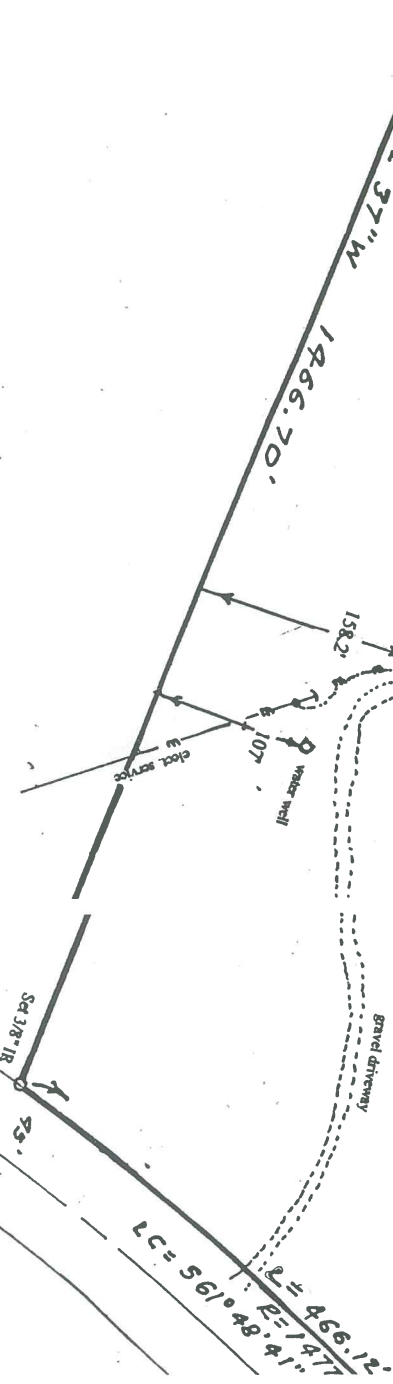

SURVEYED ON THE GROUND:
February 12, 2008
ALL VISIBLE AND APPARENT EASEMENTS AND ENCROACHMENTS FOUND BY ME
ARE SHOWN ON ATTACHED PLAT.

